CDC
FIGHTIN' ARMY
12¢
JULY
Fightin'
ARMY
APPROVED BY THE COMICS CODE AUTHORITY
Don't Miss NO JOY RIDE
THAT SHOULD KEEP THEM BUSY 'TIL I GET ACROSS HERE!

MY SECRET NEW DYNAFLEX METHOD

CAN BUILD YOU A MAGNIFICENT NEW HE-MAN-MUSCLED BODY IN JUST TEN MINUTES A DAY—with absolutely NO weights—NO bar-bells—NO EXERCISE AT ALL!

Yes! If the girls LAUGH at you now when you take off your shirt—they'll be breaking down the doors to get dates with you—once they've seen the rugged DYNAFLEX BODY I can give you! I'll build you a tough brutal massive body—shoulders clad with solid inches of he-man BRAWN. I'll give you bulging biceps, trip-hammer fists, power-packed legs, and a chest that will have you popping the buttons off your shirt with pride! (—says MIKE MARVEL, "Builder of Champion Bodies")

ARE YOU ASHAMED OF YOUR BODY NOW?

Pal—do YOURSELF a favor! Take a good long look in a mirror. Do you see a puny, starved body—scrawny arms—skinny shoulders—a flabby stomach and skinny legs? Do a "T-shirt" bulge follows grin when you take off your shirt?

BELIEVE IT OR NOT—I can add solid pounds of ripples, steely he-man MEAT to your build. I can take those skeleton arms and PACK EVERY INCH with rippling, bulging MUSCLE! I can take that scrawny chest and make it as rugged, inches of strong steel BRAWN! I can clothe those skinny frame with GIANT RIPPLING DYNAFLEX MUSCLES that will have the girls gasping with awe and admiration! And with NO tiring exercise, NO high-priced bar-bells or gym equipment!

Or is your problem a body sagging with soft rolls of unhealthy, unhandsome FAT? Fatty muscle—sagging stomach—sagging face—arms heavy with layers of BLUBBER! Are you ASHAMED to be the beach and let them see your "FAT-MAN PHYSIQUE"?

If so, wake up fella! THIS IS IT! I will melt off that fat and give you a lean trim DYNAFLEX BODY, armored with a sheath of hard tough sandstone muscle. I can help you into a healthy, streamlined HERCULES superstrip with dynamic muscle power. I'll give you a hard rock-hard midsection—legs muscled like solid steel springs. I can pack solid DYNAMITE into your fists and give you a rugged handsome solid brim-chin of the magnetic SUPER-BODY SEX-APPEAL girls are hungry for. And with NO starvation diets—NO fattening substitutes—NO expensive health-foods!

HOW DYNAFLEX BUILDS BEAUTIFUL BODIES

DYNAFLEX is the modern miracle of body-building. It takes no tiresome exercises—no weight-lifting—no foods, and no weights or bar-bells. DYNAFLEX is the amazing discovery of a West German Doctor whose research into the Science of Strength found a thrilling new way to build GIANT BRAWNY MUSCLES in ten minutes a day. With DYNAFLEX you "flex" each muscle one—in a certain way—that is more effective than if you exercised that muscle 20, 30, even 100 times the old-fashioned way. With DYNAFLEX you get bigger results in ten minutes than after hours of grunting and groaning hefting heavy weights. DYNAFLEX causes each muscle in your body to bring out its round, steely fibres and satisfy symmetry. DYNAFLEX masks your muscle with glowing vitality, nerve strength and energy—FAST. In ten minutes a day I can make your bony frame with healthy rippling muscle—give you a deep, powerful chest—solid shoulders and iron wrists—tough, slim midsection—and trim, hard legs. I can make you a "PUT-UP-FLESHED" set-muscle man a day!

There's nothing wrong with the bar-bell and weight-lifting method . . . it's fine for brothers! Why waste time and money, why sweat and strain your way to a streamlined symmetrical BAMSON-STRONG BODY—when you can do it better—much easier—easier with the DYNAFLEX SECRET?

STRONG-MAN SEX-APPEAL ATTRACTS GIRLS

Be honest. Does deep you KNOW you envy the boy with the virile, magnificent build. Every man and boy secretly desires a broad brawny back, a solid man-muscled chest, handsome he-man shoulders, arms rippling with bulge, steely sinews, a narrow waist, slim hips and springy, power-packed legs. I can go for you with this TOP-FLESHED BIG MUSCLE SEX-APPEAL . . . and they only laugh at skinny guys or "fatboys"!

I can give you a glowing new body, brimming over with energy and irresistible inches of solid muscle on your chest—he-man myself. I can build Cupp inches of beef and brawn on your shoulders. I will mold you a handsome super-body of terrific strength, give you a crushing grip, legs crammed with steel springs. A lean hard rock-solid punch-proof midsection. Pack your body with energy and thrilling stamina that will have girls falling at your feet.

Mike Marvel System, Dept. 100, 285 Market St., Newark, N.J.

GIVE ME TEN MINUTES A DAY —THAT'S ALL!

After DYNAFLEX, you'll be able to roll up your sleeves and take off your shirt and for the first time in your life, you'll be PROUD of your new build. You will say goodbye to your weak, flabby frame—get ready for adventure and romance with a solid physique that glows and vibrates with virile he-man speed. You'll be very proud to have people see your MAGNIFICENT HE-MAN-MUSCLES at the beach or gym. And, when the fellows stare with envy and jealousy—when the girls crowd around to squeeze your iron biceps or touch your bulging brawny chest—when they ask in amazement HOW you did it—tell them about the Magic Secret of DYNAFLEX!

Your Pal,
MIKE MARVEL
"Builder of Champion Bodies"

ARE YOU WEAK, ALWAYS TIRED, LACK PEP?

Whether you're thin and scrawny, or sagging with unsightly fat—my secret DYNAFLEX method will cram pep, vigor and red-blooded vitality into your puny, exhausted body. Owe DYNAFLEX makes you a two-fisted dynamo of manly beauty, rippling with power, glowing with magnetic sex-appeal—you'll be bursting with pep-and-go. Man, you'll be really ALIVE—tingling with zest and rip-roaring energy—feel the first time in years!

PROOF!

"I tried two other systems, before my buddy told me about DYNAFLEX. It really surprised how! I've put two inches on solid muscle on my biceps, three inches on my chest. It's the magic!"
—L. Lane, New York City

"I never thought you could build lyrrl, fle muscles without exercise or weights. Started DYNAFLEX two weeks ago, and am building a *great* physique."
—E. G. Detroit, Mich.

"DYNAFLEX is the best yet. Only three weeks, and I have more data than I can handle! I am telling all my pals about DYNAFLEX."
—F. E. Chicago, Ill.

YOU PAY ONLY **1.98** COMPLETE NOTHING ELSE TO BUY

FREE! 'SECRETS OF ATTRACTING GIRLS'!

Fellows! Mail the coupon now, and receive Mike Marvel's FREE GIFT to you, this exciting and informative book. Discover a secret method for developing a new, almost MAGNETIC way of attracting the girls. At parties, dances, at the beach—you will have the girls clustering around you breathlessly, while the guys watch enviously. "What does MV have that we don't?" they will say. The answer is in this exciting new book, your GIFT from Mike Marvel. Fill out and mail the coupon NOW!

Mike Marvel System, Dept. 100, 285 Market St., Newark, New Jersey

Check as many of the boxes you want HERE — Complete System $1.98:

- ☐ Lose fat, be trim and slim
- ☐ Build deep brawny chest, bulging with vigorous strength
- ☐ Lose fat, be trim, book on dieting
- ☐ Mold mighty back, broad beefy shoulders
- ☐ Build muscle on skinny wrists and arms
- ☐ Develop crushing grip, two-fisted punch-power

Mike Marvel System, Dept. 100, 285 Market St., Newark, New Jersey

Okay, Mike! Here's $1.98. Send me your COMPLETE (nothing else to buy later) body-building course. I want to see your new secret of DYNAFLEX to win a HERCULES HE-MAN BODY in just ten minutes a day. Also your copies of the DYNAFLEX SYSTEM and my free gift book, "Secrets of Attracting Girls" on your money-back guarantee, in plain wrappers. If I don't develop a colossal physique and become more popular with girls you will refund my money in full.

NAME ____ AGE ____
ADDRESS ____
CITY ____ ZONE ____ STATE ____
(Please Print!)

Outside U.S.A., Send International Money Order or cash. Great Britain $1.98 is about 15 shillings. For air mail delivery, send 1 pound.

nomscans~HaCsA

FIGHTIN' ARMY VOLUME 1, NUMBER 53 JULY, 1963
Published Bimonthly by Charlton Comics Group. Executive offices and office of publication, Charlton Building, Derby, Conn. Second Class Mailing privileges authorized and postage paid at the Post Office at Derby, Conn. Price per copy 12¢. Subscription 6 issues 70¢. International copyright secured. All rights reserved. Pat Masulli, Executive Editor. This magazine has been produced and sold subject to the restrictions that it shall only be resold at retail as published and at full cover price. It is a violation of these stipulations for this magazine to be offered for sale by any vendor in a mutilated condition, or at less than full cover price. ADVERTISING REPRESENTATIVES: Joseph Castelli, 529 Fifth Ave., 19th Floor, New York 17, N.Y.; William R. Stewart, 549 W. Washington St., Chicago 6, Ill.; Michael R. Simon, 8640 W. Third St., Los Angeles 48, Calif. (Printed in U.S.A.)

RETREAT TO VICTORY

THE SMALL TOWN IN SOUTHERN FRANCE HAD BEEN LIBERATED BY AN AMERICAN INFANTRY UNIT/ BUT THE GERMANS HAD POURED BACK IN WITH AN OVERPOWERING NUMBER OF TROOPS/ NOW IT WAS UP TO LT. JIM TATE'S TINY GROUP OF DISGUISED G.I.S AND FRENCH RESISTANCE FIGHTERS TO MAKE THINGS UNCOMFORTABLE FOR THE NAZI INVADERS/

A-2490

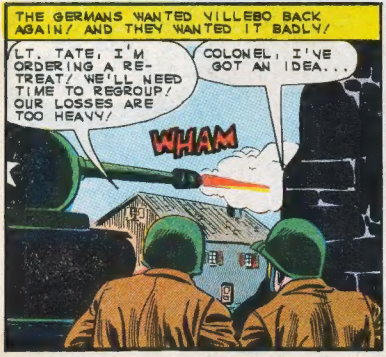

I'D LIKE TO PICK A FEW MEN AND STAY BEHIND/ WE CAN WORK WITH SOME OF THE LOCAL CITIZENS TO KEEP THE GERMANS HOPPING/
SOUNDS TOO RISKY, LIEUTENANT/ THE GERMANS WILL BE LOOKING FOR SNIPERS AND OTHER HIDDEN TROUBLE SPOTS/

BUT I'M TALKING ABOUT A DISGUISE/ WE'LL POSE AS FRENCHMEN AND WORK RIGHT UNDER THE GERMANS' NOSES/ AND WHEN WE'VE GOT THEM OFF-BALANCE, YOU CAN COME BACK IN AND HIT THEM BY SURPRISE/

I STILL SAY IT'S TOO RISKY/ BUT IF YOU WANT TO TRY IT, GO AHEAD/ PICK YOUR MEN/ AND GOOD LUCK/
THANKS COLONEL/ WE'LL BE IN CONTACT WITH YOU/

CARP/ HARRIS/ FOLLOW ME/ AND BRING BELL/
RIGHT BEHIND YOU, LIEUTENANT/

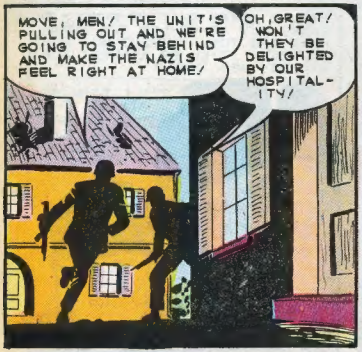
MOVE, MEN/ THE UNIT'S PULLING OUT AND WE'RE GOING TO STAY BEHIND AND MAKE THE NAZIS FEEL RIGHT AT HOME/
OH, GREAT/ WON'T THEY BE DELIGHTED BY OUR HOSPITALITY/

WHO IS THERE?
MARCEL/ OPEN UP/ IT'S TATE/
COME ON, FRENCHY, THE GERMANS ARE LIABLE TO COME AROUND THAT CORNER ANY SECOND/
KNOCK KNOCK

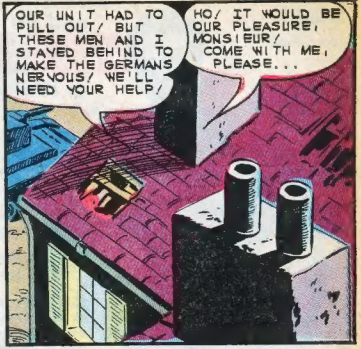

CONTINUED AFTER FOLLOWING PAGE

SKINNY OR FAT, 15, 20, 30 OR 40 YEARS OF AGE

Just RUSH me your LAST CHANCE COUPON below with YOUR NAME and ADDRESS ON IT and I'll show YOU absolutely FREE

How to GAIN UP TO 50 LBS. OF MIGHTY MUSCLES!

or LOSE up to 50 LBS. of UGLY, DANGEROUS FAT

And Become a REAL HE-MAN like MANY THOUSANDS of My Pupils in 10 Minutes of FUN a Day

Are YOU SKINNY like I was?

a sickly skeleton who developed a streamlined physique and great physical endurance

American Body building Club president

BEN REBHUHN

at 50 years of age. A brilliant UNIVERSITY EDUCATOR.

authority on creating a HEALTHY MIND in a HEALTHY BODY.

says Dr. Winfield Scott Pugh, Commander U. S. Navy Medical Corps.

Yes! I'll Show You By My Quick, Easy Methods How To

ADD POWERFUL NEW INCHES OF MUSCLES around YOUR ARMS, CHEST, LEGS, etc.

How to IMPROVE YOUR HE-MAN LOOKS 100%.

How to BECOME A WINNING ATHLETE IN ALL POPULAR SPORTS.

How to BEAT ANY BULLY.

How to DO FEATS of STRENGTH.

How to be a WINNER in EVERYTHING YOU TACKLE.

YES! Your Success Story Can Soon be like John Sill and thousands of my pupils. Think of it — a skinny weakling like you became a MAGNIFICENT MR. MUSCLES — won a BIG SILVER TROPHY, his name, accomplishments engraved on it and $100. A few weeks before, everybody picked on John, too weak to fight for his rights. TODAY everybody admires John's movie star build, he-man STRENGTH, his mighty ARMS, heroic CHEST, slender WAIST, rock-like TORSO, broad manly BACK, wide military SHOULDERS, new popularity with the BOYS and GIRLS. His winning drive in ALL SPORTS, his energy at work and studies.

NO! I don't care how skinny or flabby you are, if you are in your teens, twenties or thirties, I'll show you in just 10 thrilling minutes a day in your home, you can make yourself over by the easy, quick method I turned myself from a wreck to a tower of strength and endurance.

YES! YOU'LL ADD INCH upon INCH of MIGHTY MUSCLES to YOUR ARMS, YOU'LL DEEPEN YOUR CHEST, BROADEN YOUR BACK and SHOULDERS. From HEAD to HEELS you'll gain SIZE, POWER, LIGHTNING SPEED, ENDURANCE. You'll become the SUCCESSFUL HE-MAN IN LOOKS and ACTS — a WINNER in EVERYTHING, athletics, business, studies

DEVELOP YOUR 520 MUSCLES BY THE GREATEST METHOD!

Friend, I travried the world, studying every secret to PERFECTLY develop your body My "5-Way Progressive Natural Power Method

IS TESTED

PROVED by hundreds of thousands LIKE YOU! SAVE YEARS, hundreds of DOLLARS! Do as movie stars, champions — John Sill, Jim Norman, Tony Pascarella — did! Mail coupon NOW!

WIN A BIG Silver Trophy and $100 IN CASH

MAIL THE COUPON TO ME NOW (before it is too late) and I'll Send You FREE these as John Sill and the others did

5 AMAZING PICTURE-PACKED TEST COURSES

PLUS BOOK OF PHOTOS OF FAMOUS STRONG MEN ONCE WEAK LIKE YOU

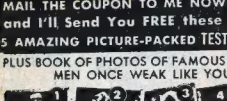

MILLIONS were sold at $1.00. Send for them ALL FREE. Mail Coupon BEFORE IT IS TOO LATE!

Pick the kind of BODY YOU WANT
Check ALL Your Needs

I GAINED 60 LBS. OF SHAPELY MIGHTY MUSCLES

says JOHN SILL

I added 7 inches to MY CHEST, 3½ INCHES to EACH ARM. No, Pal! You don't have to be a chicken-chested skinny weakling like I was only a few weeks ago.

This now MAGNIFICENT, MODERN HERCULES, 26 yr. old teacher, Wm. Butler,

says to YOU "No matter WHAT your age, I advise you to SEND for the ABC WONDER PICTURE COURSES at once Under the World's greatest home training BODY BUILDER I now have 18½" ARMS a 52" CHEST my STRENGTH has greatly improved So have my sports I have won titles like Mr Virginian Mr State YMCA etc

How would YOU like to have 18½ inch ARMS a 52 inch CHEST like this ABC pupil NOW HAS?

I BROKE A WORLD'S STRENGTH RECORD!

JIM NORMAN became Athlete of the Year. Lifted the front End of a 2700 lb. Car. Quit being a bag-of-bones weakling like I was. In 10 minutes of fun a day, A.B.C. CAN DO FOR YOU ALL HE DID FOR ME! I gained 25 TERRIFIC LBS. of HANDSOME POWER-PACKED MUSCLES.

mailing coupon below— like you do NOW.

AMERICAN BODY BUILDING CLUB, Dept. CH-32, GREAT NECK, NEW YORK

Mail me FREE all 5 WORLD FAMOUS STRENGTH TEST COURSES, including PHOTO BOOK of FAMOUS STRONG MEN, once weaklings, now famous Strong Men, and How to Become one of Them.

☐ I enclose 10c for mailing and handling

I am under no other obligation.

I'm checking everything I need to give me the kind of body I want

☐ I want to gain _____ lbs. (fill in). ☐ Triple my strength.

☐ I want to streamline my body, get rid of flabby fat.

☐ I want to add inches of muscle to my ☐ ARMS ☐ CHEST ☐ SHOULDERS ☐ POWERFUL LEGS ☐ SLIM WAIST

☐ I want to become a winning athlete. ☐ I want new pep.

NAME _____ AGE _____

DO NOT MAIL COUPON IF UNDER 14 YEARS OF AGE

ADDRESS _____

CITY _____ ZONE _____ STATE _____

FREE Sports, Self-defense, Strong-man Stunts Courses Apparatus. Let me know how to get these FREE!

IT IS BETTER THAT THE GERMANS BECOME ACCUSTOMED TO SEEING YOUR FACES/ THEN THEY WILL NOT BE SUSPICIOUS/
LET'S HOPE YOU'RE RIGHT, MARCEL...

I DO NOT RECOGNIZE SOME OF THESE MEN FROM OUR LAST VISIT HERE/ LET ME SEE YOUR PAPERS/
OUI, MONSIEUR/ BUT YOU WILL FIND EVERYTHING IN ORDER...

WAS IST LOS?--- ACH/
HURRY/ THIS WAY/
NO GUNPLAY/ WE DON'T WANT TO ALERT THE WHOLE TOWN/
WHACK
SLAM

HERR COLONEL/ ONE GERMAN SOLDIER DEAD, ONE BADLY BEATEN/ THE SURVIVOR COULD ONLY IDENTIFY ONE OF THE ATTACKERS/
FIND THAT MAN AND BRING HIM TO ME AT ONCE/

AH, YES/ I RECOGNIZE THIS MAN/ TELL ME, WHO ARE YOUR FRIENDS? AND WHERE ARE THEY?? SPEAK OR DIE/
I DO NOT KNOW WHAT YOU ARE TALKING ABOUT/

WHO ARE THESE MEN?
PARDONEZ-MOI, MON COLONEL, BUT WE HAVE COME TO SPEAK FOR OUR FRIEND...

TAKE COVER, MEN! LET 'EM HAVE IT!
GUARDS! CALL MORE MEN!
RATATATAT

GET READY TO RUN, BOYS! THE GRENADE'LL BRING THE ROOF DOWN!

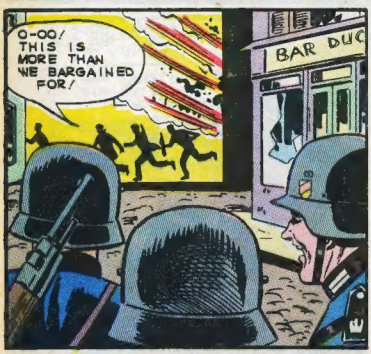
O-OO! THIS IS MORE THAN WE BARGAINED FOR!
BAR DU

A-HA! NOW MY COUNTRYMEN GO TO WORK!
RATATATAT

THE GERMANS ARE REALLY CONFUSED! THIS WOULD BE A SWEET TIME FOR OUR UNIT TO COUNTER-ATTACK!
RATATATATATAT POW POW POW

YEAH, BUT THEY'RE PROBABLY MILES FROM HERE NOW!

AT A GUARD POST ON THE EDGE OF TOWN...
THERE IS TROUBLE BACK IN THE TOWN!
AND THERE IS MORE TROUBLE COMING FROM THE HILLS!

WHO DO YOU SUPPOSE STARTED ALL THE SHOOTING, SIR?
I'LL BET ANYTHING IT WAS TATE AND HIS WELCOMING COMMITTEE!

I AM AFRAID WE HAVE LOST OUR ADVANTAGE!
SURE LOOKS LIKE IT! WE COULDN'T HOLD THEM OFF FOREVER! THERE ARE TOO MANY OF THEM!
ZING
ZING

HEY! THAT'S OUR UNIT! I NEVER FIGURED TO SEE THEM AGAIN!
IF YOU ASK ME, THEY ARE A SIGHT FOR SORE FRENCH EYES!
WHAM

THE NAZIS WERE DRIVEN OFF AND...
BUT COLONEL! HOW DID YOU GET HERE SO FAST?
WE NEVER LEFT, TATE! I TOOK YOUR WORD FOR IT WHEN YOU SAID YOU'D GET THEM OFF-BALANCE! SO WE REGROUPED IN THE HILLS AND WAITED FOR SOME KIND OF SIGNAL!

LATER...
THANKS FOR THE USE OF THE CLOTHES, MARCEL! THEY SURE CAME IN HANDY!
PERHAPS YOU WILL WEAR THEM AGAIN, MONSIEUR! WHEN YOU RETURN HERE FOR A VACATION AFTER THE GERMAN ARMY IS DESTROYED!
END

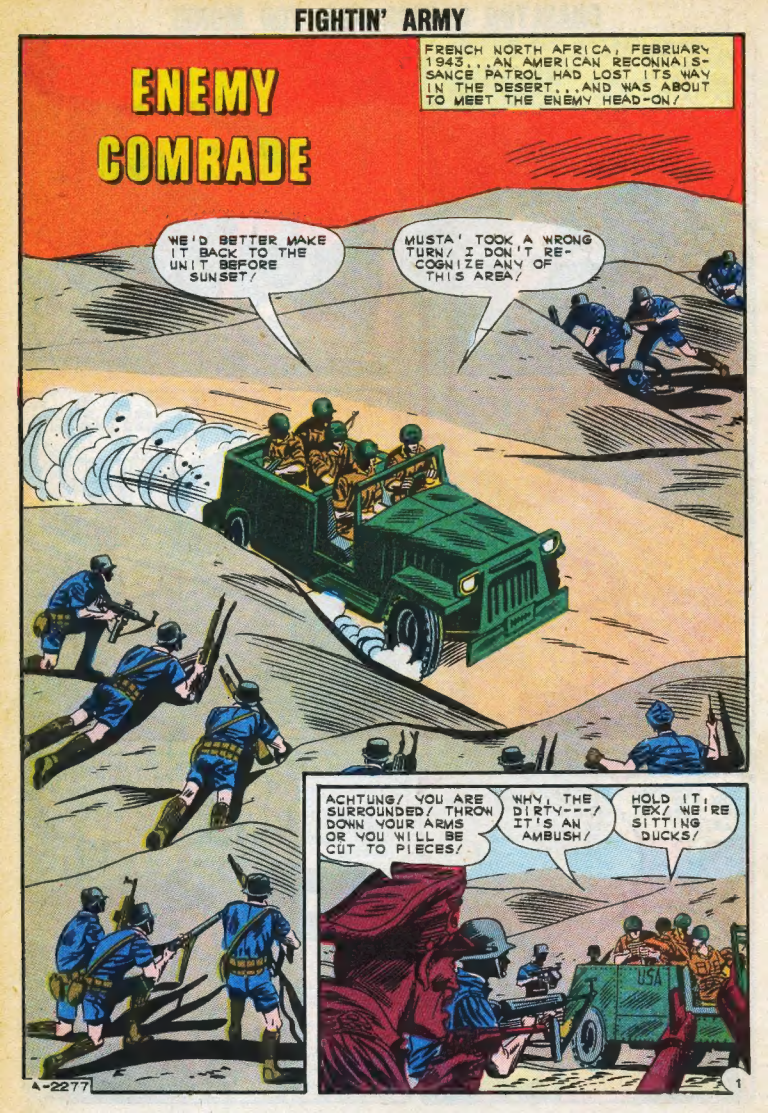
ENEMY COMRADE
FRENCH NORTH AFRICA, FEBRUARY 1943...AN AMERICAN RECONNAISSANCE PATROL HAD LOST ITS WAY IN THE DESERT...AND WAS ABOUT TO MEET THE ENEMY HEAD-ON/
WE'D BETTER MAKE IT BACK TO THE UNIT BEFORE SUNSET/
MUSTA' TOOK A WRONG TURN/ I DON'T RECOGNIZE ANY OF THIS AREA/
ACHTUNG/ YOU ARE SURROUNDED/ THROW DOWN YOUR ARMS OR YOU WILL BE CUT TO PIECES/
WHY, THE DIRTY---/ IT'S AN AMBUSH/
HOLD IT, TEX/ WE'RE SITTING DUCKS/
USA

CAPTAIN WALSH WAS RIGHT! THEY DIDN'T STAND A CHANCE!
YOU ARE A WISE MAN, HERR KAPITAN! NOW YOU AND YOUR MEN SHALL LIVE TO GIVE US VALUABLE INFORMATION!
USA

BUT THAT'S JUST WHY WE GAVE UP WITHOUT BATTLE! WE HAVE NO INFORMATION YOU'D BE INTERESTED IN!

THIS IS A LIE AND A LIE IS AN INSULT, AND MUST BE PUNISHED!

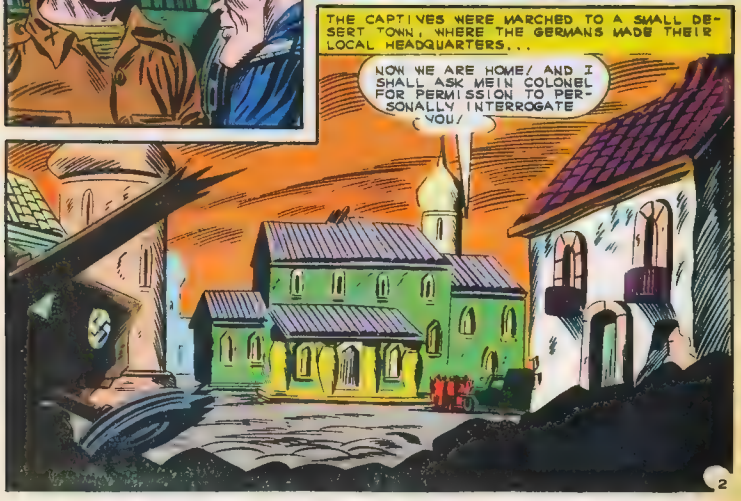
THE CAPTIVES WERE MARCHED TO A SMALL DESERT TOWN, WHERE THE GERMANS MADE THEIR LOCAL HEADQUARTERS...
NOW WE ARE HOME! AND I SHALL ASK MEIN COLONEL FOR PERMISSION TO PERSONALLY INTERROGATE YOU!

HERR KOMANDANT/ I REQUEST PERMISSION TO INTERROGATE THE PRISONERS/

PERMISSION GRANTED, HERR KAPITAN/ I KNOW I CAN COUNT ON YOU TO GET WHAT YOU ARE AFTER/

ONE BY ONE, CAPTAIN BRUNING BRUTALLY QUESTIONED HIS PRISONERS/

THIS WILL TEACH YOU TO DEFY AN OFFICER OF THE GERMAN ARMY/

GUARD, YOU MAY LEAVE US NOW/ AS AN OFFICER, CAPTAIN WALSH WILL BE GIVEN THE PRIVILEGE OF BEING QUESTIONED PRIVATELY/

THEN, TO CAPTAIN WALSH'S SURPRISE...

OKAY, WALSH/ LISTEN CAREFULLY/ WE DON'T HAVE MUCH TIME/

WHAT ARE YOU TALKING ABOUT?

I'M WITH U.S. ARMY INTELLIGENCE/ I'VE BEEN POSING AS A GERMAN SINCE JUST BEFORE THE WAR/

ARE YOU KIDDING?

IT DOESN'T MATTER IF YOU BELIEVE ME/ THIS ENVELOPE CONTAINS VITAL INFORMATION WHICH MUST GET TO ALLIED HEADQUARTERS/ AND YOU'RE GOING TO TAKE IT/
BUT HOW?

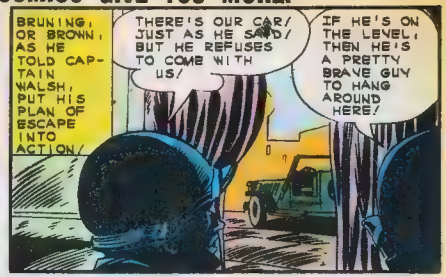
BRUNING, OR BROWN, AS HE TOLD CAPTAIN WALSH, PUT HIS PLAN OF ESCAPE INTO ACTION/
THERE'S OUR CAR/ JUST AS HE SAID/ BUT HE REFUSES TO COME WITH US/
IF HE'S ON THE LEVEL, THEN HE'S A PRETTY BRAVE GUY TO HANG AROUND HERE/

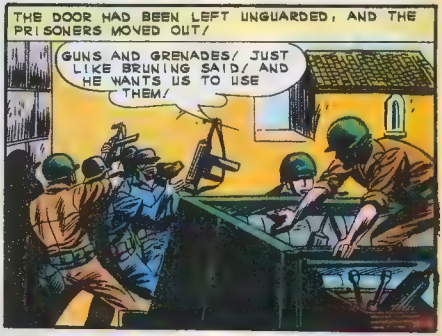
THE DOOR HAD BEEN LEFT UNGUARDED, AND THE PRISONERS MOVED OUT/
GUNS AND GRENADES/ JUST LIKE BRUNING SAID/ AND HE WANTS US TO USE THEM/

I WISH THEY'D GET AWAY FROM THAT BUILDING/ I DON'T WANT TO HURT BRUNING/
HE EXPECTS IT/ THROW THAT GRENADE/ THAT'S AN ORDER/
USA

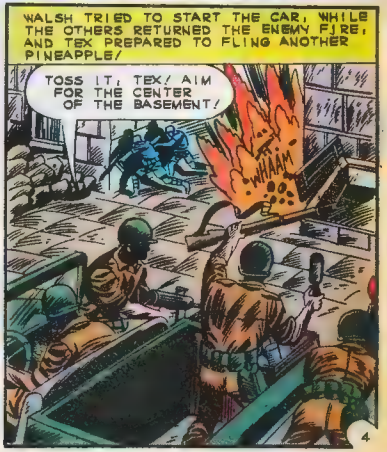
WALSH TRIED TO START THE CAR, WHILE THE OTHERS RETURNED THE ENEMY FIRE, AND TEX PREPARED TO FLING ANOTHER PINEAPPLE/
TOSS IT, TEX/ AIM FOR THE CENTER OF THE BASEMENT/
WHAAM

BARDDDMMM

DIRECT HIT, TEX/ BRUNING WAS RIGHT ABOUT THE NAZI AMMO DUMP BEING IN THE BASEMENT/

WE'D BETTER MAKE TRACKS BEFORE THE WHOLE DESERT EXPLODES/

THE NEXT DAY...

WELL, WE MADE IT/

YEAH, BUT WHAT ABOUT BRUNING? I HOPE HE SURVIVED THE BLAST/

WHO KNOWS? MAYBE WE'LL MEET HIM AGAIN SOMEDAY/ I HOPE SO/ THAT'S A GREAT GUY/

END

RECORD RIOT

102 SMASH HITS

ONLY $3.49 ppd

including the

TOP TWIST TUNES

YOU GET ALL THESE GREAT TUNES . . . . . PLUS THESE TWIST HITS

1. Quartet To Three
2. Those Oldies But Goodies
3. Every Beat Of My Heart
4. Tossin And Turnin
5. Tonight
6. Cupid
7. Come Into My Heart
8. We Got Love
9. Heartaches By The Number
10. In The Mood
11. So Many Ways
12. Unforgettable
13. Why
14. Go Jimmy Go
15. Village Of St. Bernadette
16. Running Bear
17. Way Down Yonder
18. It's Time To Cry
19. Beyond The Sea
20. Where Or When
21. Let It Be Me
22. What In The World's Come Over You
23. Baby You Got What It Takes
24. Bless You
25. Who Put The Bomp
26. Take Good Care Of My Baby
27. The Mountain's High
28. My True Story
29. Without You
30. Harbor Lights
31. Wild One
32. Puppy Love
33. Mama
34. O Dio Mio
35. I Love The Way You Love
36. Tall Oak Tree
37. Burning Bridges
38. When You Wish Upon A Star
39. The Madison
40. Good Timin
41. Cradle Of Love
42. Let The Little Girl Dance
43. You Can Depend On Me
44. Some Kind Of Wonderful
45. Daddy's Home
46. The Continental Walk
47. A Little Bitty Tear
48. I Know
49. Norman
50. The Peppermint Twist
51. Dear Ivan
52. The Wanderer
53. Mama Said
54. Runnin' Scared
55. Volare
56. All My Love
57. Dreamin
58. Kiddo
59. Ta Ta
60. Yogi
61. You Talk Too Much
62. Georgia On My Mind
63. Blue Angel
64. Stay
65. Artificial Flowers
66. Poetry In Motion
67. Wonderland By Night
68. Ruby
69. Good Luck Charm
70. Slow Twistin'
71. Johnny Angel
72. When My Little Girl Is Smiling
73. Dear One
74. Ginny Come Lately
75. Blue Tango
76. Will You Love Me Tomorrow
77. Rubber Ball
78. Angel Baby
79. Emotions
80. Wheels
81. Baby Sittin' Boogie
82. Where The Boys Are
83. Good Time Baby
84. Pony Time
85. I Don't Want To Cry
86. Please Love Me Forever
87. Asia Minor
88. Once Upon A Time
89. Blue Moon
90. Your One And Only Love
91. Alley Oop
92. I'm Sorry
93. That's All You Gotta Do
94. Mule Skinner Blues
95. I'm Gettin' Better
96. Itsy Bitsy Bikini

1. THE TWIST
2. THE PEPPERMINT TWIST
3. DEAR LADY TWIST
4. THE BIRDLAND TWIST
5. AFTER-SCHOOL TWIST
6. 'YES, SHE KNOWS (TWIST)

AMAZING OFFER! LESS THAN 4¢ PER SONG

RUSH ORDER TODAY!

HIT RECORDS, Dept. BC-2363
P. O. Box 151
Derby, Conn. (No C.O.D.'s)

Gentlemen:
Enclosed is $3.49 (cash, check, money order) Please rush me my 102 SMASH HITS
(Please print)

Name .....
Address .....
City ..... Zone ..... State .....
(Canadian Orders: Send International Money Order for $4.00)

Wildcat NO. 1

MINIATURE OIL WELL

ONLY $2.98 postpaid

You'll love the "WILDCAT NO. 1" MINIATURE OIL WELL because it's a real working model complete with live pumping action and an 8-inch derrick. The little motor that drives the pumper is powered by a single, standard flashlight battery. You can speed up or slow down the pumping action at will thanks to the rheostat located on the pumping platform. Remarkably realistic in appearance and action, the MINIATURE OIL WELL is made of durable, colorful plastic. NOT A KIT, the "WILDCAT NO. 1" comes completely assembled except for the "snap together" derrick. The price? Less battery, only $2.98, postpaid.

A REAL WORKING MODEL WITH LIVE PUMPING ACTION!

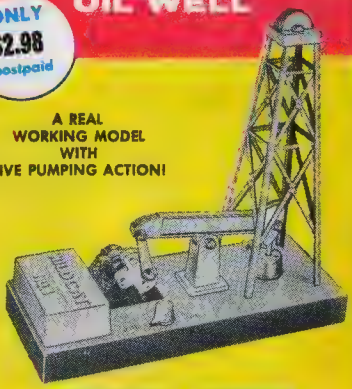

COMPLETELY ASSEMBLED
EXCEPT FOR "SNAP TOGETHER" DERRICK

VICTOR SPECIALTIES, Dept. 2363 (No C.O.D.'s)
P.O. BOX 151, DERBY, CONN.

Gentlemen:
Please rush me my WILDCAT No. 1. MINIATURE OIL WELL. I enclose $2.98 (cash, check money order).
I understand there is no postage to pay

Name .....
Address .....
City ..... Zone ..... State .....

NO JOY RIDE

GET THAT MESSAGE THROUGH---AT ALL COSTS/ THAT'S WHAT HE HAD BEEN TOLD/ AND HE AIMED TO DO IT/ ON HIS BIKE OR ON FOOT AND EVEN IF HE HAD TO SPROUT WINGS/ PFC ABEL COATES HAD A JOB TO DO/ AND THERE WERE AN AWFUL LOT OF GERMAN SOLDIERS BETWEEN HIM AND HIS DESTINATION/ BUT ABEL COATES DIDN'T LIKE TO DISAPPOINT ANYONE--ESPECIALLY HIS COMMANDING OFFICER/
THAT SHOULD KEEP THEM BUSY 'TIL I GET ACROSS HERE/
ACHTUNG/ WHAT IS THIS? LOOK OUT/
SJ-G

NORTH WESTERN FRANCE, JUST AFTER D-DAY...
HEY, SARGE, WHEN ARE WE GOING TO GET MOVING AGAIN?
DON'T WORRY, COATES/ YOU'LL BE PLENTY BUSY/
POOL

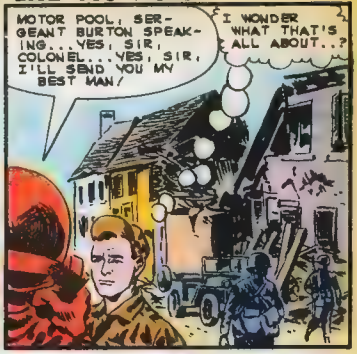
MOTOR POOL, SERGEANT BURTON SPEAKING...YES, SIR, COLONEL...YES, SIR, I'LL SEND YOU MY BEST MAN/
I WONDER WHAT THAT'S ALL ABOUT..?

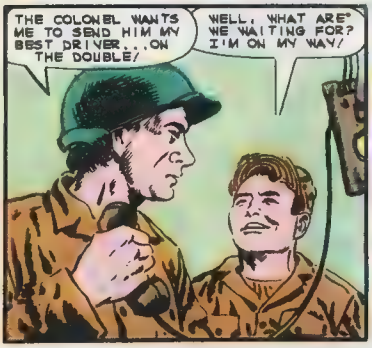
THE COLONEL WANTS ME TO SEND HIM MY BEST DRIVER...ON THE DOUBLE/
WELL, WHAT ARE WE WAITING FOR? I'M ON MY WAY/

HOLD ON, COATES/ HE WANTS MY BEST MOTORCYCLE DRIVER/ YOU'RE STRICTLY A FIVE-TON MAN/
AH, COME ON, SARGE/ YOU KNOW I CAN HANDLE ANYTHING WITH WHEELS/

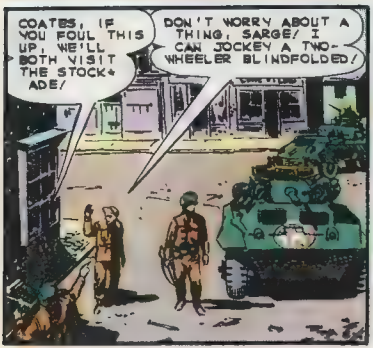
COATES, IF YOU FOUL THIS UP, WE'LL BOTH VISIT THE STOCKADE/
DON'T WORRY ABOUT A THING, SARGE/ I CAN JOCKEY A TWO-WHEELER BLINDFOLDED/

PFC COATES REPORTING FOR DRIVER DUTY, SIR/
COATES, WE HAVE AN EXTREMELY IMPORTANT ASSIGNMENT FOR YOU/ WE MUST GET A MESSAGE THROUGH TO OUR SISTER UNIT SOUTH OF HERE/

BOTH UNITS MUST ADVANCE SIMULTANEOUSLY/ THEY HAVE TO BE INFORMED OF OUR PLANS/ BUT WE DON'T WANT TO USE RADIO COMMUNICATION/ WE CAN'T AFFORD TO HAVE THE MESSAGE INTERCEPTED BY THE ENEMY/

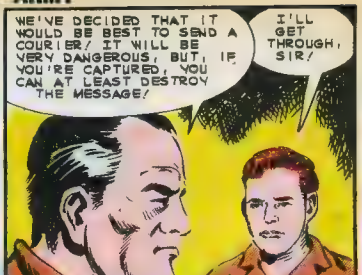
WE'VE DECIDED THAT IT WOULD BE BEST TO SEND A COURIER/ IT WILL BE VERY DANGEROUS, BUT, IF YOU'RE CAPTURED, YOU CAN AT LEAST DESTROY THE MESSAGE/
I'LL GET THROUGH, SIR/

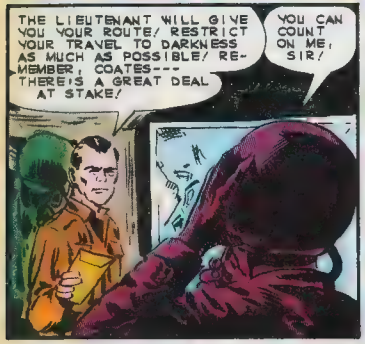
THE LIEUTENANT WILL GIVE YOU YOUR ROUTE/ RESTRICT YOUR TRAVEL TO DARKNESS AS MUCH AS POSSIBLE/ REMEMBER, COATES--- THERE'S A GREAT DEAL AT STAKE/
YOU CAN COUNT ON ME, SIR/

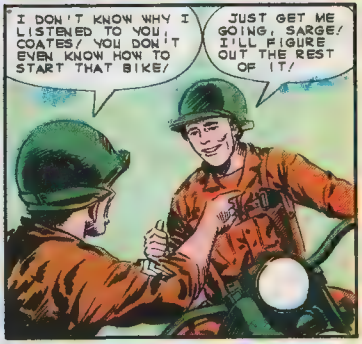
I DON'T KNOW WHY I LISTENED TO YOU, COATES/ YOU DON'T EVEN KNOW HOW TO START THAT BIKE/
JUST GET ME GOING, SARGE/ I'LL FIGURE OUT THE REST OF IT/

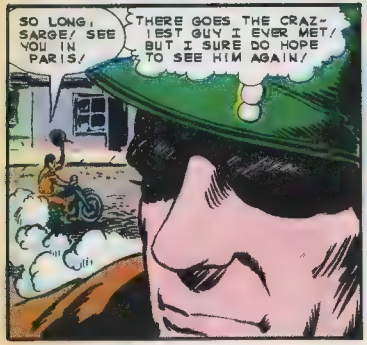
SO LONG, SARGE/ SEE YOU IN PARIS/
THERE GOES THE CRAZIEST GUY I EVER MET/ BUT I SURE DO HOPE TO SEE HIM AGAIN/

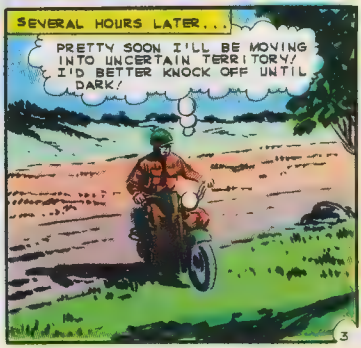
SEVERAL HOURS LATER...
PRETTY SOON I'LL BE MOVING INTO UNCERTAIN TERRITORY/ I'D BETTER KNOCK OFF UNTIL DARK/

GAS IS PRETTY LOW...I'D BETTER LOOK FOR SOME MORE AS SOON AS IT GETS DARK...JUST HOPE I DON'T RUN INTO ANY GERMANS...WHAT'S THAT NOISE...?

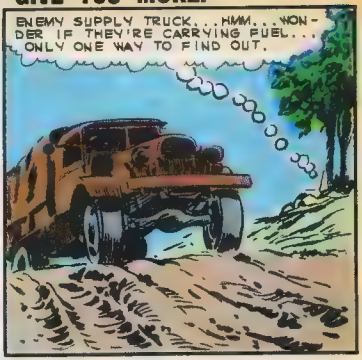
ENEMY SUPPLY TRUCK...HMM...WONDER IF THEY'RE CARRYING FUEL... ONLY ONE WAY TO FIND OUT.

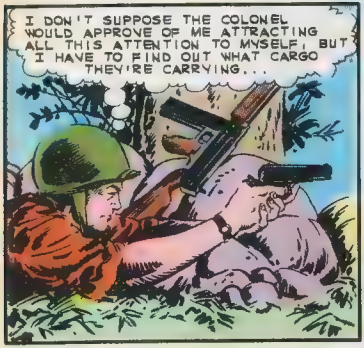
I DON'T SUPPOSE THE COLONEL WOULD APPROVE OF ME ATTRACTING ALL THIS ATTENTION TO MYSELF, BUT I HAVE TO FIND OUT WHAT CARGO THEY'RE CARRYING...

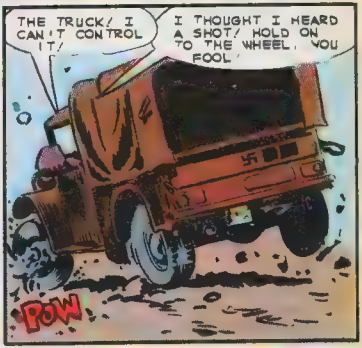
THE TRUCK! I CAN'T CONTROL IT!
I THOUGHT I HEARD A SHOT! HOLD ON TO THE WHEEL, YOU FOOL!
POW

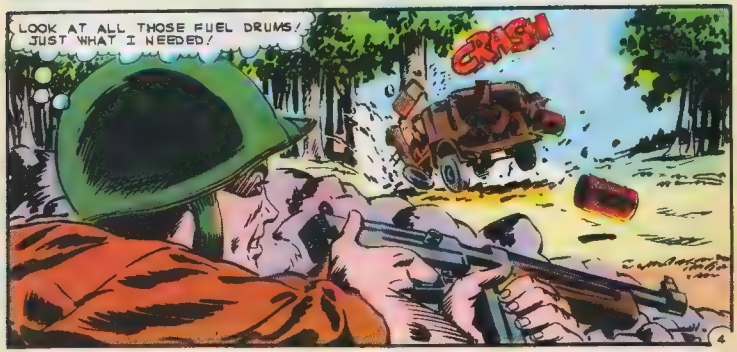
LOOK AT ALL THOSE FUEL DRUMS! JUST WHAT I NEEDED!
CRASH

O-OO/ THIS ISN'T GOING TO BE SO EASY...ALL I NEED IS A LITTLE FUEL FROM THAT ONE DRUM...
CRACK

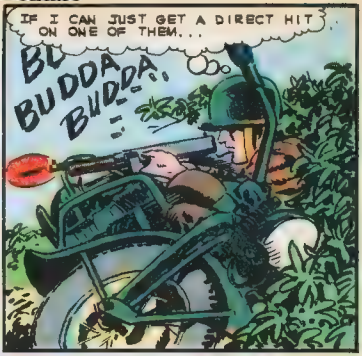
IF I CAN JUST GET A DIRECT HIT ON ONE OF THEM...
BU BUDDA BUDDA

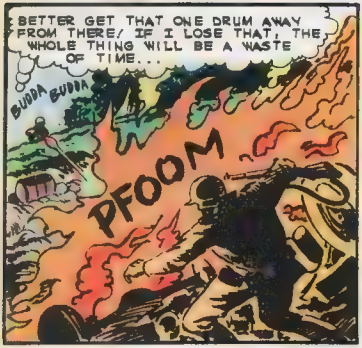
BETTER GET THAT ONE DRUM AWAY FROM THERE/ IF I LOSE THAT, THE WHOLE THING WILL BE A WASTE OF TIME...
BUDDA BUDDA
PFOOM

COATES SIPHONED A TANKLOAD OF FUEL FROM THE DRUM, AND SPED AWAY AS SOON AS DARKNESS FELL...
STILL HAVE A LONG WAY TO GO...ANOTHER FULL NIGHT OF TRAVEL...IF I DON'T RUN INTO ANYMORE TROUBLE...

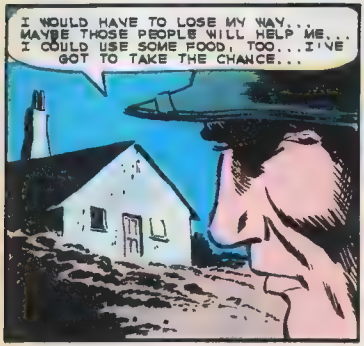
I WOULD HAVE TO LOSE MY WAY... MAYBE THOSE PEOPLE WILL HELP ME... I COULD USE SOME FOOD, TOO...I'VE GOT TO TAKE THE CHANCE...

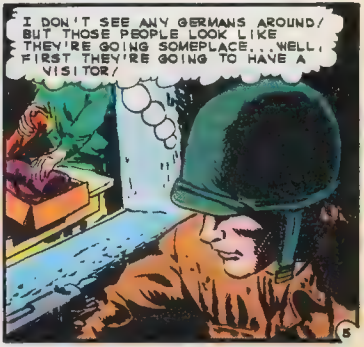
I DON'T SEE ANY GERMANS AROUND/ BUT THOSE PEOPLE LOOK LIKE THEY'RE GOING SOMEPLACE...WELL, FIRST THEY'RE GOING TO HAVE A VISITOR/

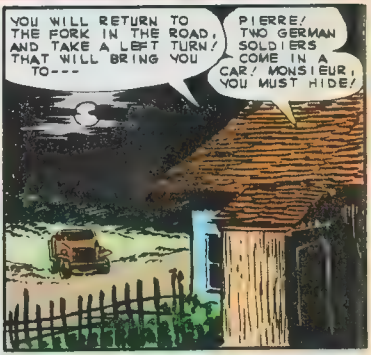

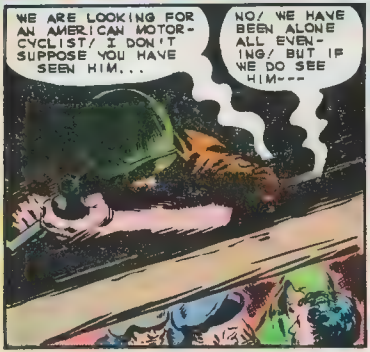

CONTINUED AFTER FOLLOWING PAGE

COMPLETE 4 PIECE MATCHED SET OF LUGGAGE

Unbelievably ONLY $298 *Priced at*

Yes, that price is correct . . . Only $2.98 for the complete 4 piece set. Not $2.98 each but $2.98 complete for all 4 pieces. And there is nothing else to buy . . . no extras, no additions. Its modern appearance and wide-stitched simulated leatherette material will amaze you with its good looks.

IMPORTED AND MASS PRODUCED TO MAKE THIS PRICE POSSIBLE

This tremendous bargain is possible only through the use of pressed chipboard. This wonderfully versatile material bends around three sides and is bonded by sturdy wide stitching to the overlapping closing. Snap locks and handles are riveted in place. The big one has extra metal stripping for strength and long wear. Inside has laminated modern design print. Each piece fits inside the next larger which saves your storage space and makes our shipping easier.

NOT FANCY LUGGAGE — BUT USEFUL, PRACTICAL

You will be thrilled and delighted with the many, many uses you will find for this set. It will make a marvelous gift and your thoughtfulness will be appreciated for such a long time. Lightweight. It avoids the silly situation where the luggage weighs more than the clothing carried. When this offer was first made to us by the overseas company we couldn't believe our ears, but we were delighted when we saw it just a few days ago—and you will be too. Each piece serves a specific purpose such as vanity and cosmetic case (8"), personal Valet (10"), overnight case (12") or family size (14").

Remember, the complete price for all 4 matched pieces of luggage is only $2.98. Because of its size, we are forced to ask for an additional 63c shipping charge. Note: Due to the Federal Law there is a 10% excise tax on all purchases of luggage. This Federal tax (30c in this instance) is turned over directly by us to the Government. We merely act as agents and in no way benefit. Kindly add this 30c to your purchase price when ordering.

MONEY BACK GUARANTEE

10 Day Free Trial

Simply fill in the coupon and when your 4 piece matching set of luggage arrives, pay the postman only $2.98 plus C.O.D. shipping charges and excise tax. Then, even use them for 10 full days, and if you are not 100% delighted then simply return them for your full purchase price refund.

HONOR HOUSE PRODUCTS CORP. Dept. CV-35
Lynbrook, N. Y.

Rush my matching 4-piece set of luggage at once. I understand if I am not 100% delighted I may return it for prompt refund of full purchase price.

☐ I enclose $2.98 plus 63c shipping charges and 30c Federal excise tax. Same Money Back Guarantee.

Send C.O.D. I will pay postman on delivery plus C.O.D. shipping charges and excise tax.

Name _____

Address _____

147 FAMOUS AUTOMOBILES

Here's A Complete List of Cars You Get

1915 Buick
1916 Apperson
1917 Oakland
1918 Baker Electric
1919 Franklin
1920 Chevrolet
1921 Case
1922 Mercer
1923 Stearns
1924 Chandler
1925 Locomobile
1926 Cleveland
1927 Jordan
1928 Kissel
1929 Auburn
1930 Cord
1931 Durant
1932 Essex
1933 Dodge
1934 LaFayette
1935 Cadillac
1936 Terraplane
1937 Hupmobile
1938 Ford
1939 Packard
1940 Mercury
1941 Plymouth
1942 Lincoln
1943 Nash
1944 Willys Jeep
1945 DeSoto
1946 Dodge
1947 Kaiser
1948 Ford
1949 Hudson
1950 Chrysler
1951 Nash
1952 Plymouth
1953 Mercury
1954 Chrysler
1955 Lincoln
1956 Dodge
1957 DeSoto
1958 Ford
Thunderbird
1959 Rambler
1960 Valiant
1961 Willys
1962 Chevrolet
1963 Rambler

KIDS! Here's the greatest assortment of famous cars from Grandpa's days to today! Yes, a model car for each year from 1915 thru 1963! And there's 3 each of each model so that you can trade them and save them! EACH MODEL HAS THE NAME OF THE AUTOMOBILE AND YEAR ON IT — each on its own base. 49 different models, 147 pieces to the set. Made of pure plastic styrene. Fun for you and the whole family. Comes in a garage box for storage when not in use! Send $2.49 money order or check with coupon. Satisfaction guaranteed or your money refunded. No C.O.D.'s please.

Comes packed in this special garage box in which to store your models!

Only **$2.49**

MAIL COUPON TODAY!

Auto Models, Dept. X-1 **No C.O.D.'s**
Carle Place, L.I., N.Y.

Gentlemen

Please send immediately full set of 147 auto models. I enclose $2.49. If not satisfied I may return for full refund.

NAME _____

ADDRESS _____

CITY _____ ZONE _____ STATE _____

Canadian and Foreign orders $2.98 International Money Order with coupon.

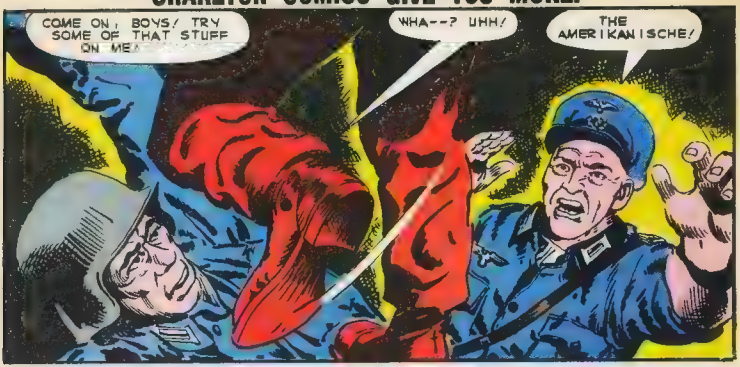
COME ON, BOYS! TRY SOME OF THAT STUFF ON ME!
WHA--? UHH!
THE AMERIKANISCHE!

I'LL TAKE CARE OF THEM! YOU TWO GO AND JOIN YOUR FRIENDS! AND THANKS FOR EVERYTHING!
THANK YOU, MONSIEUR!

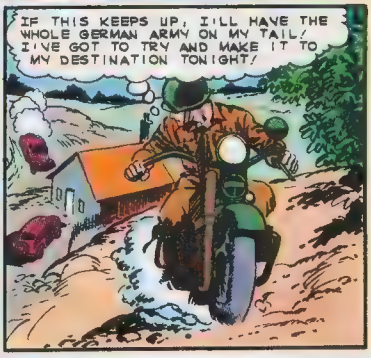
IF THIS KEEPS UP, I'LL HAVE THE WHOLE GERMAN ARMY ON MY TAIL! I'VE GOT TO TRY AND MAKE IT TO MY DESTINATION TONIGHT!

BUT, HERR COLONEL, I AM SURE THERE MUST HAVE BEEN TWO OR THREE OF THEM! YOU DON'T THINK JUST ONE MAN COULD OVER-POWER US!
I DON'T THINK---I KNOW! YOU HAVE LET HIM SLIP THROUGH OUR HANDS DUMB-KOPF!

ALERT ALL PATROL UNITS! THIS MAN MUST NOT REACH HIS DESTINATION! STOP HIM AT ALL COSTS!

ANOTHER PATROL! BOY, THEY SURE ARE LOOKING FOR SOMETHING--- AND I'LL BET IT'S ME!

WOW! THEY'RE COMING AT ME FROM ALL SIDES! I'D BETTER TRY TO FIND SOME BACK ROADS...

THIS COW PATH IS PRETTY BUMPY, BUT IT'S A LOT SAFER THAN THE MAIN DRAG! BESIDES, SHOULDN' BE TOO MUCH FURTHER TO GO...

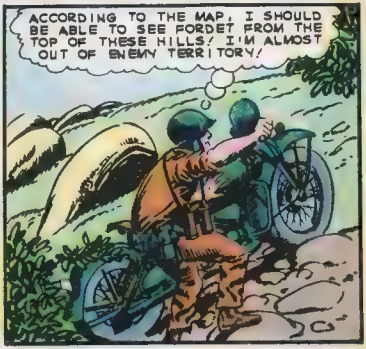
ACCORDING TO THE MAP, I SHOULD BE ABLE TO SEE FORDET FROM THE TOP OF THESE HILLS! I'M ALMOST OUT OF ENEMY TERRITORY!

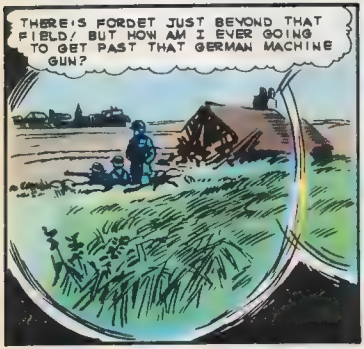
THERE'S FORDET JUST BEYOND THAT FIELD! BUT HOW AM I EVER GOING TO GET PAST THAT GERMAN MACHINE GUN?

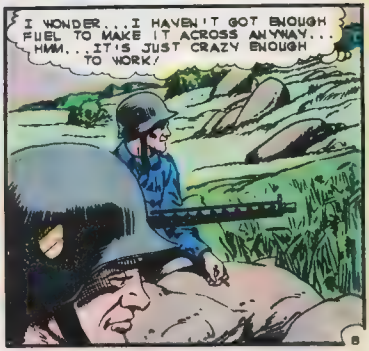
I WONDER...I HAVEN'T GOT ENOUGH FUEL TO MAKE IT ACROSS ANYWAY... HMM...IT'S JUST CRAZY ENOUGH TO WORK!

THAT SHOULD HOLD THE BIKE ON A STRAIGHT COURSE...NOW I'LL JUST DOUSE THE BIKE WITH THE REMAINING FUEL...

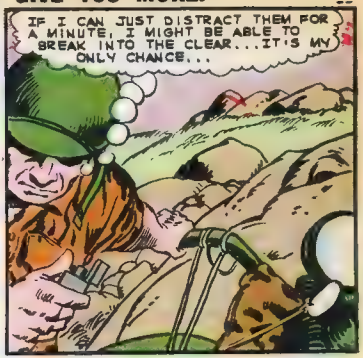
IF I CAN JUST DISTRACT THEM FOR A MINUTE, I MIGHT BE ABLE TO BREAK INTO THE CLEAR...IT'S MY ONLY CHANCE...

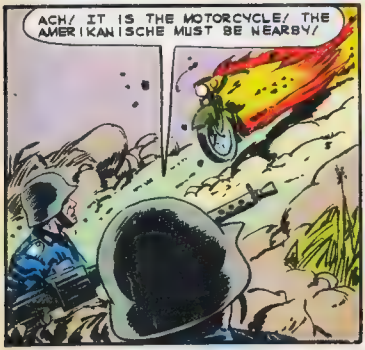
ACH/ IT IS THE MOTORCYCLE/ THE AMERIKANISCHE MUST BE NEARBY/

UP THERE, BEHIND THE ROCKS/ AFTER HIM!

GOT TO---KEEP GOING---MUST BE---ALMOST THERE...
HALT/ WHO GOES THERE? FRIEND OR FOE?

WELL I'LL BE// HOW DID YOU EVER GET THROUGH THE GERMAN LINES?
BROTHER, IT WASN'T EASY/ RIGHT NOW I JUST WANT TO SEE TWO THINGS---YOUR C.O. AND A GOOD MATTRESS...I'VE HAD IT/
END

"Always Alert"

The day has long passed when our hero took his rifle down from over the fireplace. Then checked the powder horn, took his bullet mould with him, asked his sister to make some patches for him, and counted the available bullets he had in his pouch Then he said to his faithful wife

"Bessie you stay here and mind the young ones This should be a short war We'll teach them redskins a lesson they won't forget for a long time to come'

Five minutes later, our hero turned soldier was riding his horse to join as a volunteer the forces of General William Madison. Make no mistake about it, taking all into consideration he was a very efficient fighting man for his times and also for the conditions under which he had to fight. Today's fighting forces seem to depend upon two factors. The first is the sound training given to the men depending upon the tasks to be assigned to them The second is the constant research carried on by a variety of experts to see we are ahead of any other country in the world.

As for that research work in the various branches of our armed services we can take a look. Nothing told to you is of a confidential nature so you can freely talk about it with your friends. A program geared for the development of balloons which can remain aloft in the fringes of space for several weeks or more has been lofted into action by the Air Force research laboratories in Cambridge, Mass. The problem. The Air Force needs relatively inexpensive balloons which can support scientific probes near the edge of space

A development test conducted last summer exemplifies what the Air Force is doing in its search for sturdy, high-flying gasbags A 34-foot diameter balloon made of a tough, plastic material was eased to an altitude of 68,000 feet and remained there for 19 days before scientists ended its jaunt by radio commands from earth. The balloon, launched at Kindley Air Force Base in Bermuda, covered 9300 miles while aloft Its route took it from Bermuda, south of Florida, north of Mexico City, then across the Pacific to Hawaii and its cut down point near Iwo Jima

The balloon was kept under constant surveillance with the help of radio transmitters monitored by scientists at key ground stations. The payload contained performance-monitoring instruments and a variety of radio gear which included the command receiver to trigger the cut-down signal. The success of the flight has opened the way for tests of larger balloons at even higher altitudes.

The Department of Defense has begun construction of the $700,000 Cumberland Plateau Seismological Observatory located on a 9200 acre site about 12 miles south of McMinnville, Tenn When the observatory is completed this fall it will be operated by the Air Force. The new installation will be a part of a system of four seismological observatories. The first was completed in 1960 and is located in the Wichita Mountains at Fort Sill. Oklahoma. The Cumberland Plateau Observatory will be similar to the Wichita Mountains Observatory It will have 21 seismometers located in watertight vaults covered by about two feet of earth.

Ten of the seismometers will be arranged in a geometrical pattern suitable for detecting underground nuclear explosions. All will be monitered by the observatory's amplification and recording equipment. A staff of six will man the observatory-a station manager, station engineer, three data analyists and a station technician. Similar observatories are being built in Oregon and Utah. The entire system will cost approximately 2.1 million dollars.

Army experiments with those everyday coatings known as paint have resulted in two new developments. Scientists at the Engineer Research and Development Laboratories in Fort Belvoir, Va., have come up with an "organic stripper" which can remove paint or enamel from any type of surface within four or five minutes, and a green camouflage paint which reflects a high percentage of the sun s radiation.

The "stripper' which contains detergent emulsifiers, is considered superior to any type of paint remover now available. It softens the paint or enamel film, then releases a gas which lifts the film from the surface. The loosened, partially dissolved paint film is then flushed off with water. The stripper is nonflammable and can be applied to any surface by brush or

spray The new paint was developed after experiments with special green pigments. It can be used to camouflage Army missiles, which in the past have been painted white to prevent absorption of solar energy which could overheat delicate instruments.

The Army has received the first model of a new more-punch-per pound generation of self-propelled artillery. It is the M-107, a 175mm "Long Tom" weighing just under 30 tons. Another new self-propelled weapon, the eight-inch M-110 howitzer, is being produced on an adjoining production line of the company that has delivered the M-107. The M-107 has a 30-foot barrel capable of accurately firing a shell more than 20 miles. It replaced the M-55 self-propelled 155mm gun which weighs about the same, but delivers a much lighter projectile only half as far.

A triple purpose vehicle can carry either the M-107 or the M-110, or be used as an armored wrecker. When the gun is fired, a locking device eliminates spring in the vehicle's tracks, in effect converting them to solid platforms which transmit the recoil force directly into the ground. Thus, the weight of the vehicle can be cut almost in half without interfering with the action of the gun.

The gun control system uses recoil energy to adjust the tube and power loading devices, saving wear on the vehicle's battery. Diesel engines used with the M-107 and M-110 are capable of cruising 450 miles without refueling their 300 gallon tanks. A gasoline powered model would require 450 gallons of fuel for the same distance. Transportable in a C-133 aircraft the M-107 and M-110 have a top speed of 34 miles per hour, can climb a 60 per cent grade, cross over seven foot trenches, and roll over vertical obstacles up to 40 inches in height

A small, compact magneto requiring no spare parts or maintenance is currently being tested by the U S. Army. Unlike the conventional magneto, the new one is a throwaway type. It is expected to simplify logistics by eliminating complicated cataloging and supply of repair parts as well as bulky and expensive support equipment and tools Replacing the entire assembly, using the unitized magneto, has been found to be less costly and time-consuming than replacing parts in the conventional model. In addition, little or no training of maintenance personnel is required The new magneto weighs three and three-quarter pounds; occupies 45.0 cubic inches and costs less than $16. The earlier type magneto weighs nine and one-half pounds, occupies 78.5 cubic inches and costs $32.

The Army Signal Corps is making plans for a powerful broadcasting system designed to be airlifted by helicopter. The system-virtually a miniature radio studio-could be landed anywhere in the world and go on the air in a matter of hours. One of the transmitters will be a 50,000-watt standard broadcast unit, equal in power to the largest commercial radio station, with an area coverage up to 12,000 square miles. A second transmitter is of 50,000-watt short wave design with a range up to 6000 miles.

A complete broadcasting system can be assembled and ready to broadcast within a few hours. One helicopter can carry a "heli-hut" which contains the broadcast gear A typical hut may be about 12 feet in length, six feet wide and six feet high. It may weigh 4000 pounds and can be carried by an H 37 helicopter on a 100-mile mission without refueling. Standard Army cargo planes and ground vehicles may also transport the broadcast huts.

The system can receive and monitor outside radio broadcasts, and tape or convert them for rebroadcast on either medium or short wave equipment. It can also be used to originate programming and could broadcast two different programs on two wave lengths to two separate audiences at the same time.

Artic and Antartic expeditions have been always troubled by snowfall that buries campsites and shrinks snow tunnels. But at Camp Century on the Greenland icecap the Army is working on the problem. The U S Army Engineers are testing a snow trimming machine built to scrape new falleq snow from the top of buildings and snow tunnels. Consisting of a trimmer head mounted on a self propelled platform it runs on a track attached to the roofs of buildings. The track is aluminum and designed to guide, support, and hold down the trimmer At the same time, the Army is testing a machine that will crush blocks of snow removed by the trimmer. And put the dry, crumbled snow on a pneumatic conveyor system that will take it outside the camp The convevor has been under test since last summer

So there you are Who says we aren t on the alert American ingenuity is also being used to solve problems that beset our Armed Forces

THE END

THE CREATURE

THE CREATURE APPEARED OUT OF THE WATER/...IT GREW LARGER AND LARGER//... THE SOLDIERS WERE PETRIFIED//...THEY RAN IN EVERY DIRECTION, NOT KNOWING WHAT STRANGE EVIL HAD BEFALLEN THEM... MEANWHILE UNKNOWN TO THE FRIGHTENED ENEMY...A FEW SPECIALLY SELECTED GI'S MADE THEIR WAY THROUGH THE DARK NIGHT/ WITHIN A FEW MINUTES A HIGHLY EFFECTIVE ENEMY RADAR STATION WOULD BE BLOWN FROM THE FACE OF THE EARTH...

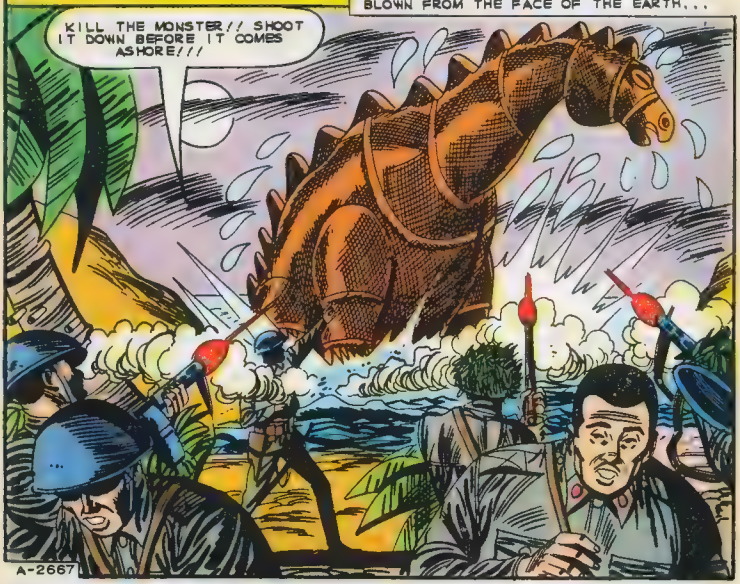

AN ARMY RECONNAISSANCE PLANE FLEW OVER A TINY JAP-HELD ISLAND IN THE PACIFIC. THE ENEMY ANTI-AIRCRAFT GUNS TRIED DESPERATELY TO BLAST THE SMALL PLANE OUT OF THE AIR...

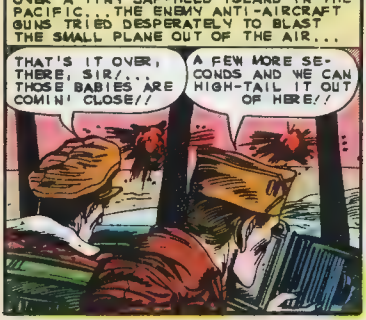

THE PLANE DIPPED LOWER, TRYING TO GET A BETTER VIEW OF THE ISLAND... IN THE CENTER OF THE THICK JUNGLE IN A CLEARING WAS A JAPANESE PRISON CAMP...THE MEN CHEERED THE AIRCRAFT...JUST OUTSIDE THE CAMP STOOD THE MAIN OBJECTIVE OF THE RECONNAISSANCE FLIGHT...A GIANT RADAR TOWER/

A FEW DAYS LATER, A SECRET MEETING OF HIGH RANKING MILITARY BRASS TOOK PLACE...

GENTLEMEN, WE HAVE A SERIOUS PROBLEM ON OUR HANDS/ A RADAR STATION ON ONE OF THE RYUKYU ISLANDS IS SERIOUSLY IMPAIRING OUR BOMBING MISSIONS ON OKINAWA/ WE MUST ELIMINATE THE STATION, OR THE WAR MAY BE PROLONGED BY SEVERAL MONTHS/ THE SITUATION IS HIGHLY COMPLICATED/

WE CAN'T SHELL THE ISLAND FOR A VERY GOOD REASON/ THE ENEMY HAS SET UP A PRISONER OF WAR CAMP ON THE SAME SITE AS THE RADAR TOWER/ A FORCEFUL RAID WOULD COST THE LIVES OF HUNDREDS OF AMERICAN PRISONERS// THEREFORE, AN ALTERNATIVE PLAN MUST BE USED/ MAJOR LODY, OF MY STAFF, HAS DEVISED A MOST UNUSUAL SCHEME/ HE IS WAITING OUTSIDE TO EXPLAIN.

MAJ. LODY OUTLINED ONE OF THE MOST BIZZARE PLOTS THE GENERALS HAD EVER HEARD...

THE PLAN ENTAILS A RATHER ODD DIVERSIONARY TACTIC/ THE ISLAND IS HEAVILY PROTECTED ON ALL SIDES/ DEMOLITION EXPERTS CAN HANDLE THE JOB IN LESS THAN TWO HOURS/ THE SURROUNDING WATERS ARE RIDDLED WITH MINES, ELIMINATING THE USE OF NAVAL CRAFT/ THE MEN WILL SWIM NEAR THE SHORELINE AND CREATE A DIVERSION THAT WILL SHOCK THE GUARDS OUT OF THEIR WITS...

IT'S THE CRAZIEST IDEA I EVER HEARD, BUT IT JUST MIGHT WORK/

IT'S CERTAINLY WORTH A TRY/ I'LL GO ALONG WITH IT/

LESS THAN A WEEK LATER SEVERAL UNSUSPECTING GIS WERE GIVEN ORDERS TO MEET WITH MAJ. LODY... SGT. JAY BROCK WAS ONE...

WONDER WHAT'S UP?..MAYBE THEY DECIDED I'VE BEEN SUCH A GOOD BOY, I CAN GO HOME NOW...BOY/ HOW I'D LOVE TO GET OUT OF THIS STINKIN' FLEA HOLE...

CPL. MACK TAMPER WAS ANOTHER...

BULLSEYE// THE JAPANESE JUST LOST ANOTHER TANK/ CHALK IT UP, MURPH/

HEY, TAMPER/ THE OLD MAN WANTS TO SEE YUH BACK AT THE RANCH..

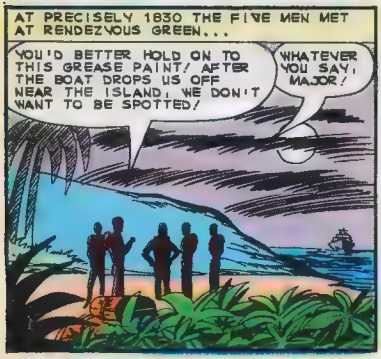

CONTINUED AFTER FOLLOWING PAGE

Learn Electronics TV Radio by Practicing at Home in Your Spare Time

America's Fast Growing Industry Offers You GOOD PAY—SECURITY—A BRIGHT FUTURE

Training PLUS OPPORTUNITY is the ideal combination for success. Today's opportunity field is Electronics Radio Television. Plan now to get into Electronics Radio TV. Bigger than ever and growing fast. Find out what the age of Electronics offers you

Start Soon to Make $10, $15 a Week Extra

Soon after enrolling, many NRI students earn extra cash fixing neighbors' sets. Keep your job. NRI trains you at home in spare time NRI is oldest and largest home-study Electronics Radio TV school. You benefit from our 40 years experience training men.

You Learn-by-Doing

NRI sends you kits of parts to build circuits for practical experience. They "bring to life" things you study. Mail coupon today. **NATIONAL RADIO INSTITUTE, Dept. 3BK3, Washington 16, D.C.**

SAMPLE LESSON and CATALOG—FREE

NATIONAL RADIO INSTITUTE,
Dept. 3BK3, Washington 16, D.C.

Send me full information without cost or obligation (Please Print. No salesman will call.

Name.....Age.....

Address.....

City.....Zone.....State.....

ACCREDITED MEMBER NATIONAL HOME STUDY COUNCIL

DARLING LIVE PET MONKEY!

This live Squirrel Monkey makes an adorable, playful pet. Show it affection, and receive companionship and joy from its company. Almost human with its friendly eyes, children and adults love it as a pet. Approximately 6 months old, simple to take care of and train. Eats same food as you do, grows about 12 inches high. Free cage and instructions included. Live delivery guaranteed. Only $19.95 express collect. Mail check or money order for $19.95 to:

ANIMAL FARM, DEPT. 200, BOX 1042, MIAMI BEACH 39, FLORIDA

LIVE SEA HORSES!

ON UNDERWATER TRAPEZE

FREE underwater Sea Horse TRAPEZE included with all orders. Playful Mr. & Mrs. Sea Horse hang from trapeze with their "monkey-like" tails, swim upside down with tails entwined, etc. Children and adults love them. Father bears the young alive! At times 3 or 4 babies take a ride on Father's head. Easily kept in a goldfish bowl. Live delivery guaranteed via air mail anywhere. Send only $3.50 postpaid for mated pair (Mr. & Mrs.) Dwarf Sea Horses, food and instructions, and FREE trapeze Or send $6.98 for 2 mated pair of Dwarf Sea Horses and receive 1 pair free (with extra food and trapeze). 2 decorative Sea Horse TREES to beautify bowl are $1 00 extra **FLORIDA SEA HORSE CO., Dept. 400, Box 5095, Miami 1, Florida**

LEARN ANY DANCE FAST only $1

IN ONE HOUR — GIANT FOOT CHARTS!

Now it's easy to learn any dance AT HOME in 1 HOUR with GIANT FOOT CHARTS. Surprise your friends with NEW steps in CHA-CHA, JITTERBUG, FOX TROT, TWIST! Place the Giant Foot Charts on floor Left foot red, right foot black. Turn on radio and START TO DANCE. You step from one to the other, following easy-to-understand directions. Simple as A-B-C. Anybody "catches on" in minutes teenagers, husband and wife, or old folks. This NEW MODERN WAY will make a good dancer out of YOU! Gain new self-confidence and friends . . . look professional on the dance floor. Be popular with dates. Avoid the embarrassment of not knowing the "latest steps." Learn over 30 new steps . . . includes 100 pictures. Send $1 plus 50c handling get 1 complete American-style Dance Course including Fox Trot, Jitterbug, Waltz and TWIST SPECIAL! Send $2, plus 50c handling ($2.50 total) and get BOTH American-style and Latin-American Courses including Cha-Cha-Cha, Rhumba, Tango, Mambo and Meringue. (Necessary Giant Foot Charts included.) Satisfaction Guaranteed or return Courses and Money Refunded. Send cash or check (save c.o.d. fee). ORDER TODAY.

FAMOUS DANCE COURSE, Dept.A-20, Box 1042, Miami Beach 39, Florida

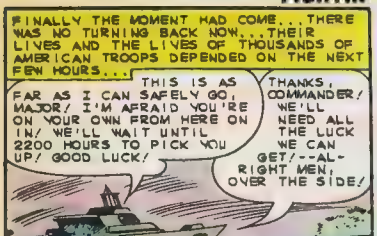
FINALLY THE MOMENT HAD COME...THERE WAS NO TURNING BACK NOW...THEIR LIVES AND THE LIVES OF THOUSANDS OF AMERICAN TROOPS DEPENDED ON THE NEXT FEW HOURS...
THIS IS AS FAR AS I CAN SAFELY GO, MAJOR/ I'M AFRAID YOU'RE ON YOUR OWN FROM HERE ON IN/ WE'LL WAIT UNTIL 2200 HOURS TO PICK YOU UP/ GOOD LUCK/
THANKS, COMMANDER/ WE'LL NEED ALL THE LUCK WE CAN GET/--ALRIGHT MEN, OVER THE SIDE/

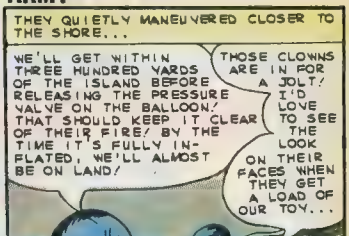
THEY QUIETLY MANEUVERED CLOSER TO THE SHORE...
WE'LL GET WITHIN THREE HUNDRED YARDS OF THE ISLAND BEFORE RELEASING THE PRESSURE VALVE ON THE BALLOON/ THAT SHOULD KEEP IT CLEAR OF THEIR FIRE/ BY THE TIME IT'S FULLY INFLATED, WE'LL ALMOST BE ON LAND/
THOSE CLOWNS ARE IN FOR A JOLT/ I'D LOVE TO SEE THE LOOK ON THEIR FACES WHEN THEY GET A LOAD OF OUR TOY...

JAPANESE SOLDIERS RELAXED AND UNDISTURBED IN THE WARM NIGHT AIR, GUARDED THE SHORE... THEY HAD GROWN NEGLIGENT FROM LACK OF ACTION...
ANOTHER QUIET NIGHT/ YANKEES NEVER BOTHER US/

THAT OUGHT TO DO THE TRICK, MAJOR/
OKAY, SARGEANT/ LET'S HEAD FOR SHORE//
HIIII

THE CREATURE APPEARED OUT OF THE WATER/.. IT GREW LARGER AND LARGER//..THE SOLDIERS WERE PETRIFIED//..THEY RAN IN EVERY DIRECTION, NOT KNOWING WHAT EVIL HAD BEFALLEN THEM/
KILL THE MONSTER// SHOOT IT BEFORE IT COMES ASHORE/...
BLAM BLAM BLAM
SPLAASH

MEANWHILE, UNKNOWN TO THE FLEEING JAPS, THE FIVE AMERICAN SOLDIERS REACHED LAND...

LET'S GET A MOVE ON/ HEAD FOR THOSE TREES/ EVERY MINUTE COUNTS//

THE MEN FOUGHT THEIR WAY THROUGH THE ISLAND'S THICK JUNGLE... SUDDENLY...

THERE IT IS, MAJOR/ THERE'S THE TOWER//

ALL RIGHT/ GET THE PACKS OFF/ KROTIN, YOU STAND GUARD/ BROCK AND I SET THE DYNAMITE/ WALKER AND TAMPER, YOU WIRE UP THE DETONATOR// MAKE SURE YOU GIVE US A GOOD TWO HUNDRED FEET/ WE DON'T WANT TO BE BLOWN TO TIMBUKTU///

THE MINUTES TICKED RAPIDLY BY AS THE MEN EXPERTLY PERFORMED THEIR TASKS...STICK AFTER STICK OF TNT WAS SECURELY TAPED TO THE STEEL GIRDERS OF THE TOWER.. THE WIRE RAN INTO THE BRUSH...WITHIN AN HOUR THE STATION WOULD BE BLASTED SKY HIGH...

LET IT GO///

MAN/ WHAT A BLAST///

BAROOOMM

THE MEN SPED AS SWIFTLY AS POSSIBLE BACK THROUGH THE JUNGLE.. THEY HAD ONLY A SHORT TIME IN WHICH TO REACH THE WAITING PATROL BOAT...THEIR MISSION ACCOMPLISHED, THE ONLY OTHER OBJECTIVE WAS TO SAFELY GET OFF THE ISLAND...

OVER HERE// CONGRATULATIONS/ IT WAS A BEAUTIFUL JOB/ WE COULD SEE THE BLAST A MILE AWAY...

WHEN THE ENEMY HIGH COMMAND FINDS OUT ABOUT OUR PRE-HISTORIC BABY, I'LL BET A NEW HARI-KARI RECORD IS SET IN TOKYO...

MORE THAN THAT, SARGEANT/ OUR BOMBERS WILL BE DROPPING MORE LOADS FROM NOW ON/ AND IF I DON'T MISS MY GUESS, THE PRISONERS ON THAT ISLAND WILL BE HOME A LOT SOONER/

END

NEW DISCOVERY IN HYPNOTISM

shows how to hypnotize in 30 seconds!

Yes, an amazing new method has been developed to bring on quick, easy induction of the hypnotic trance. Now, for the first time, you too can benefit from this recent discovery in hypnotic induction.

QUICK RESULTS

Want to hypnotize your friends? Your club members? HOW TO HYPNOTIZE is a remarkable primer that shows you just how to master the latest improved induction methods. The author, a widely experienced hypnotist and consultant, gives you the exact positions to take, the precise phraseology, all the steps necessary to hypnotize even the most difficult subjects.

EXCLUSIVELY in How to HYPNOTIZE

ENTIRELY NEW METHOD

Until recently the process of hypnotic induction was largely based on trial and error methods which succeeded mainly with subjects who were highly susceptible to hypnosis in the first place. The truth is that these highly susceptible subjects make up a very small percentage of the population. That is why amateurs and beginning hypnotists have so often been disappointed in their attempts at trance induction. Now, however, recent scientific research has developed ENTIRELY NEW METHODS that are not only sure fire in their results but quick and easy to achieve! For the first time, these new methods are presented in HOW TO HYPNOTIZE in language that you can easily and successfully follow on the very first reading!

SHOWS YOU STEP BY STEP

This book — which has been acclaimed by doctors and psychologists — is guaranteed to give you all the know-how necessary to induce the trance state in others. It not only explains the latest discoveries in hypnotic induction, but it shows step by step, move by move, exactly how to bring on the trance: how to transform the trance into deeper and still deeper states, and how to terminate the trance quickly and effectively without any dangers whatsoever. You are even given alternative methods, so that you can actually chose the one that suits you best.

USED BY DOCTORS

The book that is being used by doctors and psychologists to learn hypnotic induction is now available to you

FOR ONLY $1.98

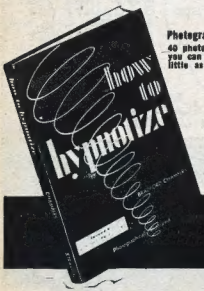

Photographically illustrated

40 photographic illustrations show how you can achieve trance induction in as little as 30 seconds!

FREE 10-DAY OFFER

FREE 10-day examination of this book is offered to you if you mail us coupon today. If not delighted with results return it within 10 days for a full refund of the purchase price

FREE 10-DAY OFFER
Mail Coupon Today

GUARANTEE

This guarantees you that HOW TO HYPNOTIZE will show you how to induce the trance, or your purchase price will be refunded upon return of the book

Signed, BOND BOOK

Bond Book Co., Dept. HH-905
43 W. 61st Street, New York 23, N.Y.

Send How to Hypnotize for 10 day Free trial. My purchase price will be promptly refunded if I'm not satisfied

☐ Send C.O.D. I'll pay postman $1.98 plus postage
☐ I enclose $1.98. Bond Book pays postage

NAME _____
ADDRESS _____
CITY _____ ZONE _____ STATE _____

Fill the Gaps in your Family's Education

with the amazing MADE SIMPLE Self-Teaching Encyclopedia

Your First Volume only $5.00

Now only a few pennies a day! Equal to hundreds of dollars worth of School courses

Your First Volume of the MADE SIMPLE SELF-TEACHING ENCYCLOPEDIA—Now Ready!

MATHEMATICS MADE SIMPLE!

Simple everyday mistakes in arithmetic, algebra, geometry and trigonometry can cost you time, money, job promotions and good school grades.

This handsome, expertly-prepared book covers: short cuts to add, subtract, multiply, divide whole numbers, fractions, decimals, algebraic expressions, signed numbers; read and interchange fractions, decimals, percentages; find the area of a plot of land, room, etc.; ratio, proportion; algebraic equations; definitions of mathematical expressions; how logarithms simplify multiplication, division; how slide rule makes figuring fast, easy, accurate; axioms, theorems; constructing geometric figures for everyday problems, solid geometry; trigonometry to measure large or distant objects; angle functions for practical problems; representing quantities and sizes on graphs and scales; combinations and permutations, probabilities—and much more.

It clearly and quickly teaches you everything about this subject. There is no confusing language. You'll also use this book often as a handy reference. Sent ON APPROVAL as soon as we receive your reservation form.

Here is a brief description of set:

1. MATHEMATICS MADE SIMPLE. Described above. 2. ENGLISH MADE SIMPLE Short-cuts to learn grammar, spelling, punctuation, paragraphing, diction, usage, style, etc. 3. CHEMISTRY MADE SIMPLE. Learn about gases, liquids, solids, solutions, metals, alloys, organic and nuclear chemistry, electrolytes, —even if you never finished high school. 4. PHYSICS MADE SIMPLE. How principles of mechanics, heat, sound, electricity, etc., help toward fuller enjoyment of life. 5. BIOLOGY MADE SIMPLE. Gain useful knowledge about nature, plant and animal life, heredity, health, eugenics, dieting, etc. 6. AMERICAN HISTORY MADE SIMPLE. Important events, personalities and glories of the U.S. are brought vividly to life. 7. EVERYDAY LAW MADE SIMPLE. Explains contracts, wills, partnerships and corporations, marriage and divorce laws, civil rights, court procedure, etc.—in simple language. 8. SPANISH MADE SIMPLE. 9. FRENCH MADE SIMPLE. An original, natural, enjoyable way to learn to speak, read and write the two most popular and valuable foreign languages. 10. PSYCHOLOGY MADE SIMPLE. Knowing about the ego, conscious and sub-conscious minds, personality patterns, shows you how to get along better with people and live better yourself. 11. BUSINESS LETTER WRITING MADE SIMPLE. Learn to write effective sales, acknowledgement, complaint, collection, mail order letters, how to apply for jobs, make payments by mail, etc. 12. BOOKKEEPING MADE SIMPLE. New method for rapid mastery of ledgers, journals, statements, trial balances, depreciation, inventories, etc. 13. ELECTRICITY MADE SIMPLE. 14. TYPING MADE SIMPLE. 15. THE ART OF SPEAKING MADE SIMPLE. 16. THE ART OF WRITING MADE SIMPLE. 17. WORLD LITERATURE MADE SIMPLE. 18. WORLD HISTORY MADE SIMPLE. 19. ASTRONOMY MADE SIMPLE. 20. PHILOSOPHY MADE SIMPLE. 21. TYPING MADE SIMPLE. 22. THE RELIGIONS OF THE WORLD MADE SIMPLE. 23. ELECTRICITY MADE SIMPLE. 24. ELECTRONICS MADE SIMPLE. 25. RAPID READING MADE SIMPLE. 26. SPELLING MADE SIMPLE.

New, Richly-Bound, Matched Library Volumes Use Everyday Situations to Teach Science, Business, Cultural and School Subjects; Assure Complete Mastery for Faster Job Advancement; Better School Grades, Richer, Fuller Living—In Just 15 Minutes a Day!

Now—the famous, proven MADE SIMPLE method offers you an education worth hundreds of dollars for pennies a day! Complete practical instruction in science, business and cultural subjects that you use every day for the children in school, mother at home, dad in his work and everybody in all their social contacts.

You can master these subjects in as little as 15 minutes a day, in weeks instead of years, with these books that are recommended by parents and noted educators for all age groups.

Learn Whenever You Want—Like Having Private Instructors In Your Own Home

This MADE SIMPLE *SELF-TEACHING* set is the only encyclopedia that makes important subjects part of your general knowledge instead of having to refer to books to solve every problem. It covers practical, useful subjects in everyday language. It's like having private instructors in your own home. Learn at your own pace. No outside work, nothing else to buy. The books start from the beginning, assume no previous knowledge and lead you quickly and carefully through the entire subject. Prepared by experts for adults working without supervision, they also perfectly supplement classroom texts, which contain confusing technical language.

Beautiful Library Volumes Perfect for Learning, Brush-Up, Permanent Reference

Whether you want to learn for the first time, review subjects you forgot or use for ever-ready reference, you could find no better or price. These handsome 7½ x 10½ inch, 24-carat gold imprinted, matched library volumes are not digests or outlines. Every point is made absolutely clear by illustrations and simple step-by-step explanations, using everyday situations. No half-answers to confuse you, no cross-references to make you use several books to get information. All the books teach you naturally, without memorizing long lists of rules.

Complete Explanations, Simple Illustrations Make Every Point Clear—No Previous Knowledge of the Subject Required

Here's how complicated subjects are MADE SIMPLE. In PHYSICS MADE SIMPLE, you are shown this simple home experiment, which costs nothing. Hold one edge of a letter paper against your chin, just below lower lip, with the paper hanging over and down. Blow above the paper and it will rise as if pulled up in the air stream. This simple principle makes airplanes fly and teaches us to make moving objects move quickly and easily. Other books give you Bernoulli's Law, molecular action and other confusing terms. By the time you get to the experiment, if there was one, you wouldn't understand it. Here you read a simple explanation, do the experiment and then learn the technical terms, so you learn naturally, by doing, without memorizing anything. This has worked for many people who thought they were more hopeless than you may think you are.

You would pay many times the price for much less beautiful and useful encyclopedias. But these books, with sample military and civil service tests, hundreds of illustrations, hundreds of safe, easy home experiments, thousands of pages of clear, concise, valuable instruction and self-tests with answers in the back, will be USED, ENJOYED and ADMIRED by all your family and friends.

SEND NO MONEY! **Get your Reservation in Now While the Supply Lasts!**

FREE 10-DAY TRIAL RESERVATION CERTIFICATE

Cadillac Publishing Co., Inc., Dept. A-264
220 Fifth Ave., New York 1, N. Y.

Made Simple Self-Teaching Encyclopedia Div.

Please reserve in my name the luxuriously-bound MADE SIMPLE 25-volume SELF-TEACHING encyclopedia. Send at once the first book, MATHEMATICS MADE SIMPLE. I enclose NO MONEY IN ADVANCE, but within 10 days, if I decide to keep it, I will send only $1.98 plus a few cents mailing charge and I will be entitled to receive each following handsome, De Luxe volume as it comes from the press, at the same low price, sending no money in advance. If not satisfied, I may return any book within ten days of receiving it. I may cancel my reservation at any time.

(If under 16, parent must sign below)

Name _____

Address _____ Parent's Signature _____

City _____ Zone _____ State _____

104 Kings' Knights

ONLY $1.49 postpaid

Here's What You Get:

- 4 Kings on horseback with swords
- 12 Knights in armor on horseback with Pikes
- 12 Knights on horseback with Banners
- 4 Buglers afoot
- 12 Knights on horseback with battle axes
- 20 Footsoldiers with Maces and side swords
- 20 Footsoldiers with swords and shields
- 20 Footsoldiers with long bows

A GLORIOUS SET OF PLASTIC TOYS EVERY CHILD WILL BE PLEASED TO OWN!

Comes in two separate armies . . . the BLACK KNIGHTS and the WHITE KNIGHTS! Form your own battle lines! Every fight a delight! Fun for everyone in the family

Comes in Treasure Chest box in which to store your toys away! You must be satisfied or your money refunded in full!

104 Kings Knights ,Dept. C-1 No C.O.D.'s
Carle Place, L. I., N. Y.

Gentlemen:

I am enclosing $1.49 for each set of Knights. Kindly rush these to me. If not satisfied, I may return them for full refund.

PRINT NAME _____

ADDRESS _____

CITY _____ STATE _____

Canadian and Foreign orders: send $1.98 International Postal Money Order with order.